

**PROPOSED LABORATORY CUM CLASS ROOM
FOR THE MADRAS SEVA SADAN
NO.7, HARRINGTON ROAD, MADRAS 600031**

SCALE 1"=8'.0" (1:100)

SCHEDULE OF JOINERY.

O T.W. FLUSH OR PANNELED DOOR	4'.0" x 7'.0" (1.22 x 2.13)
D. " " " " " "	3'.0" x 7'.0" (0.91 x 2.13)
W T.W. GLAZED WINDOW	4'.0" x 4'.0" (1.22 x 1.22)

EXISTING
PROPOSED
ROAD
BOUNDARY

DETAILS OF FLOOR AREA OF ALL EXISTING BUILDING.

ITEM	DESCRIPTION	AREA	FLOOR
1	134.20 SQ.M. SINGLE FLOOR	134.20	SINGLE FLOOR
1A	1018.08 " THREE FLOORS	1018.08	THREE FLOORS
2	133.73 " SINGLE FLOOR	133.73	SINGLE FLOOR
3	92.79 " " " " "	92.79	" " " "
4	2345.04 " THREE FLOORS	2345.04	THREE FLOORS
L1	LAVATORY	22.30	SINGLE FLOOR
L2	" "	29.72	" " " "
5	" "	120.53	" " " "
6	" "	78.56	" " " "
7	" "	62.88	" " " "
8	1766.20 " TWO FLOORS	1766.20	TWO FLOORS
9	315.27 " SINGLE FLOOR	315.27	SINGLE FLOOR
10	1198.08 " TWO FLOOR	1198.08	TWO FLOOR
11	152.41 " SINGLE FLOOR	152.41	SINGLE FLOOR
12 TO 17	" " " "	823.27	" " " "
18	91.79 " " " "	91.79	" " " "
TOTAL EXISTING		8391.43	
NEW BUILDING		134.80	PRO. FIRST FLOOR 134.80 M² (G.F.F.F)
TOTAL		8526.23	

AREA OF SITE 8.5 ACRES. OR 34430 SQ.M.

Planning Clearance No. C/10/118/89
APPROVED
Subject to the conditions in this office letter
Dt. 18.10.89
FOR MEMBER SECRETARY
MADRAS METROPOLITAN
DEVELOPMENT AUTHORITY

**SITE PLAN SHOWING THE PREMISES OF
"SEVA SADAN" WITH PROPOSED LAB CUM
CLASS ROOM BUILDING AT DOOR NO.7
HARRINGTON ROAD, MADRAS 600031**
SCALE 1"=66'.0" (1:800)

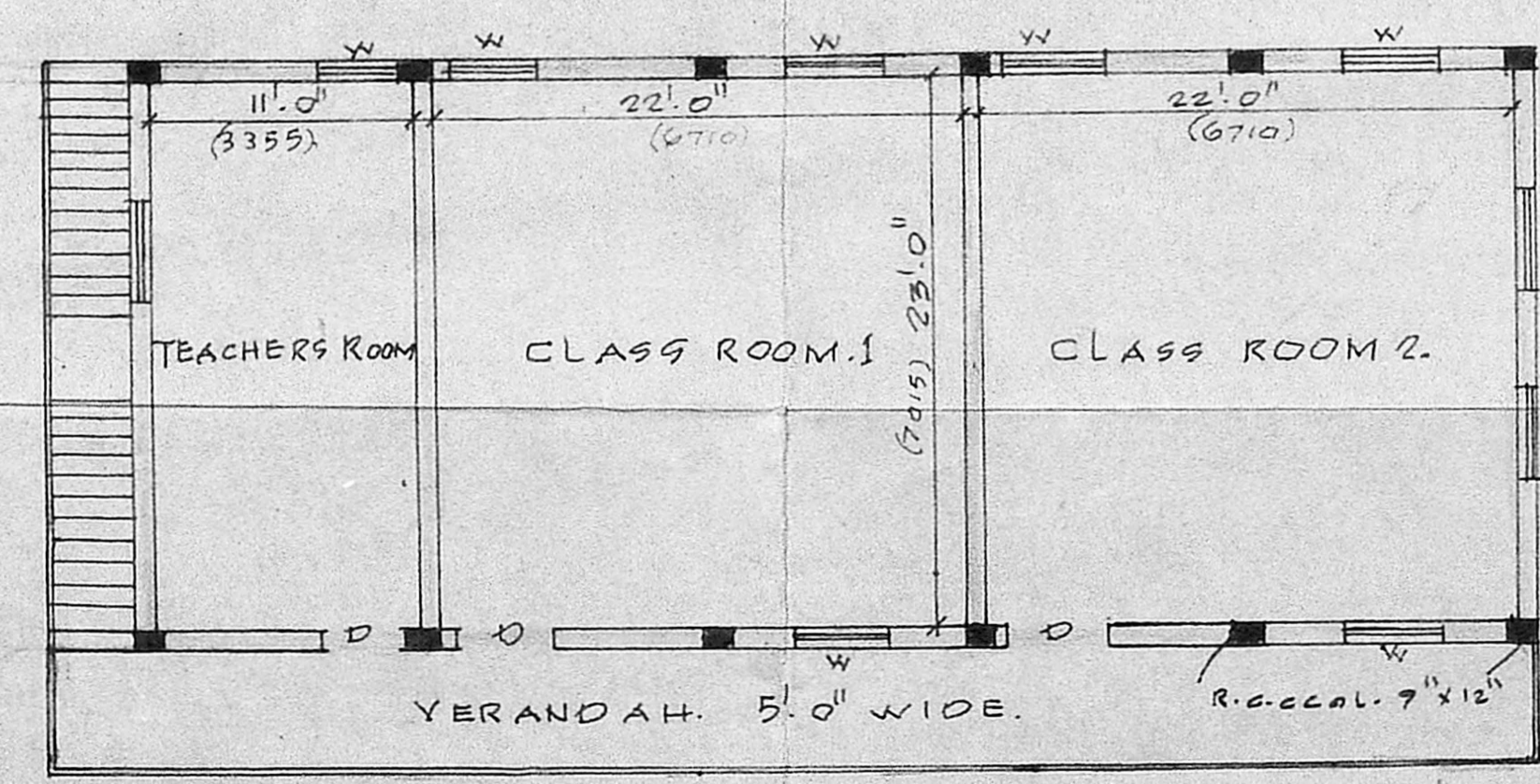
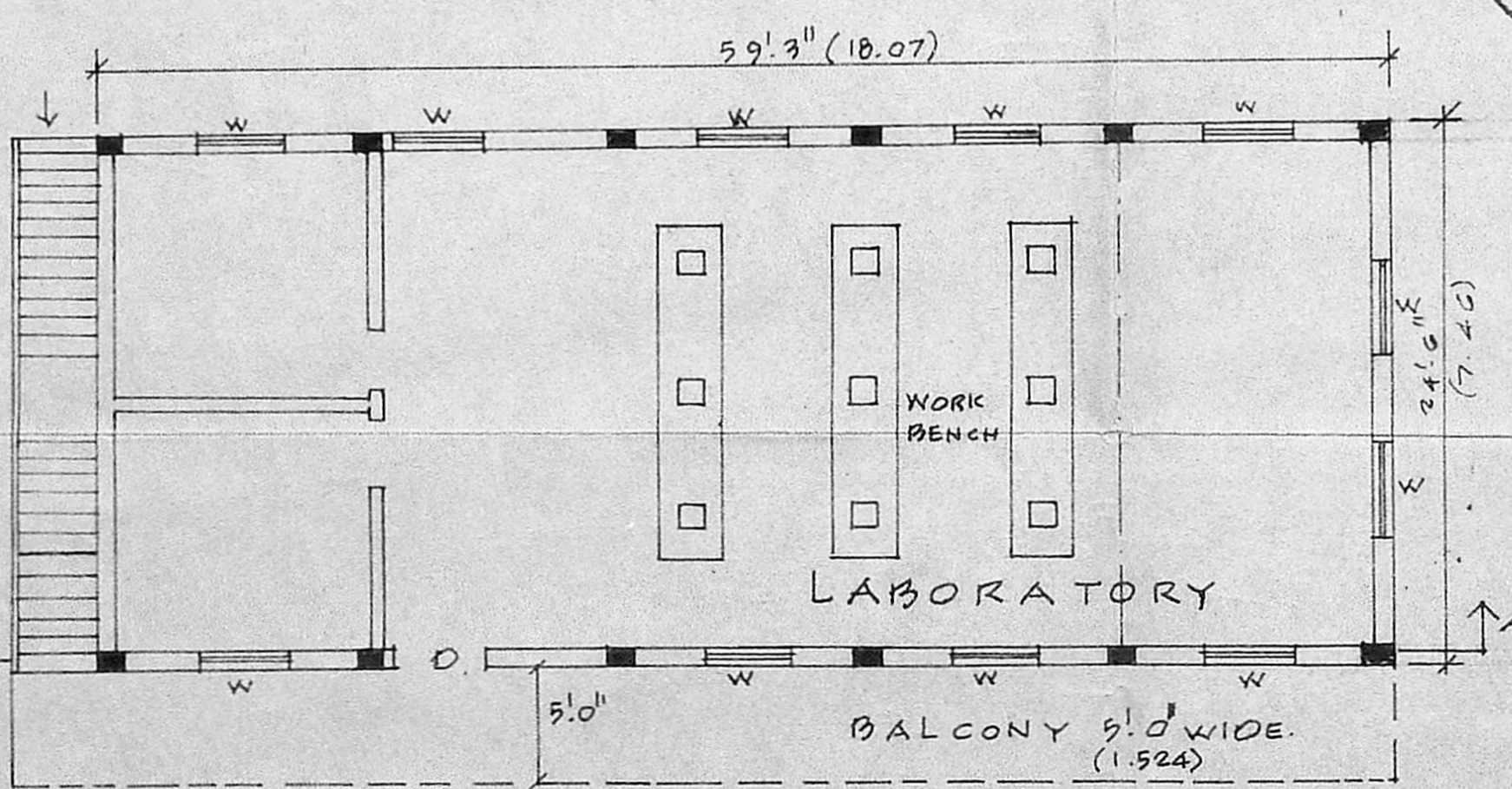
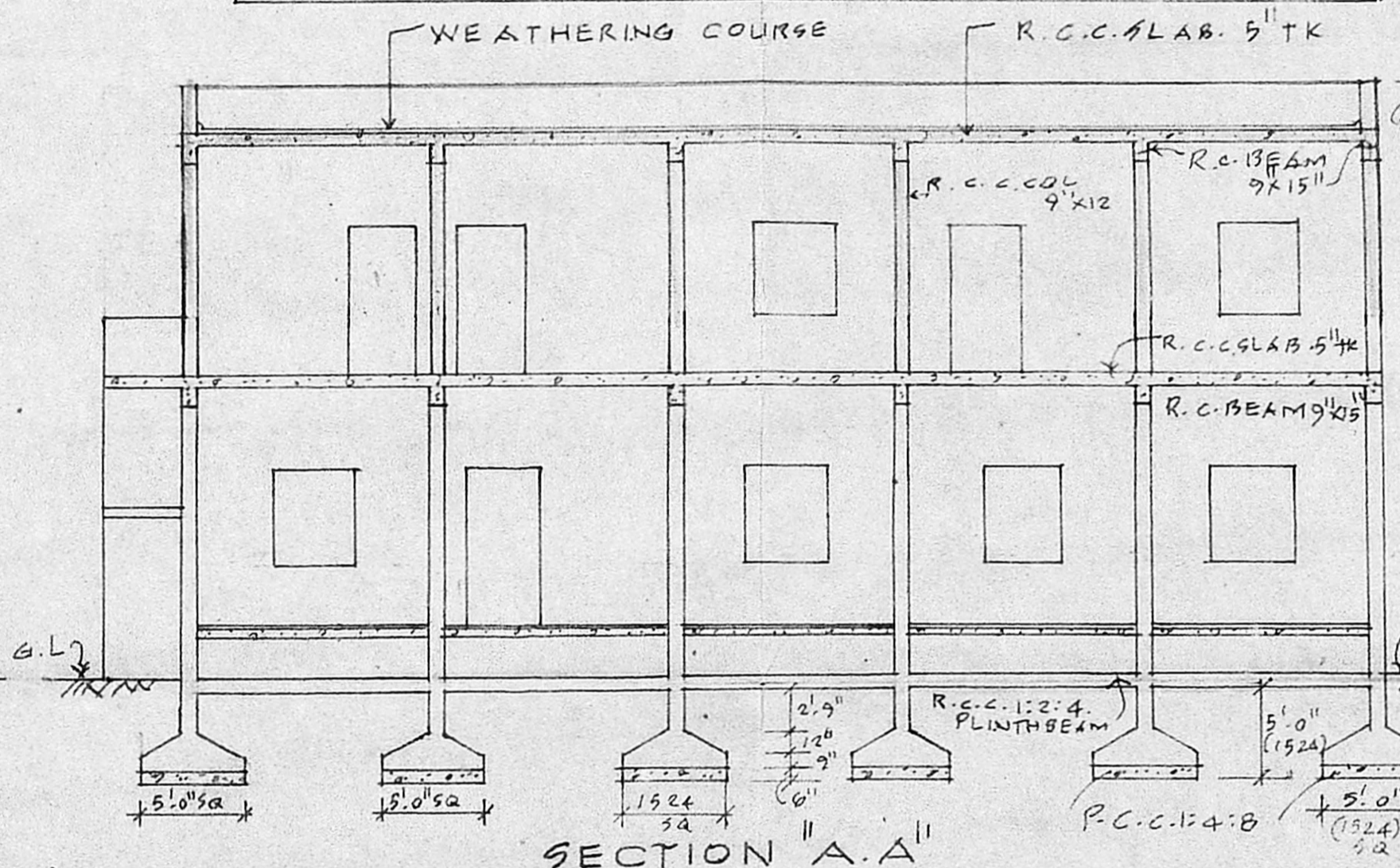
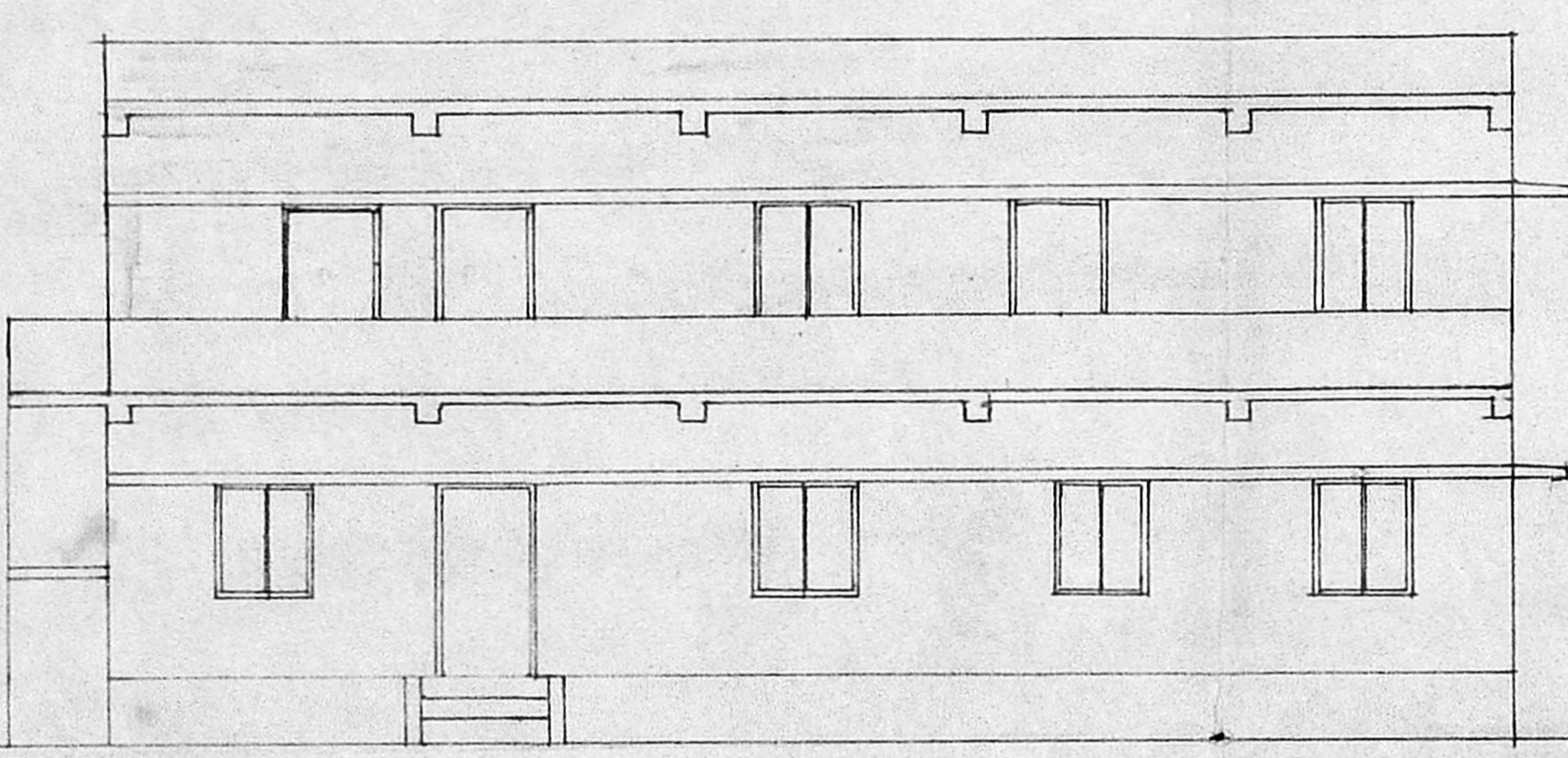
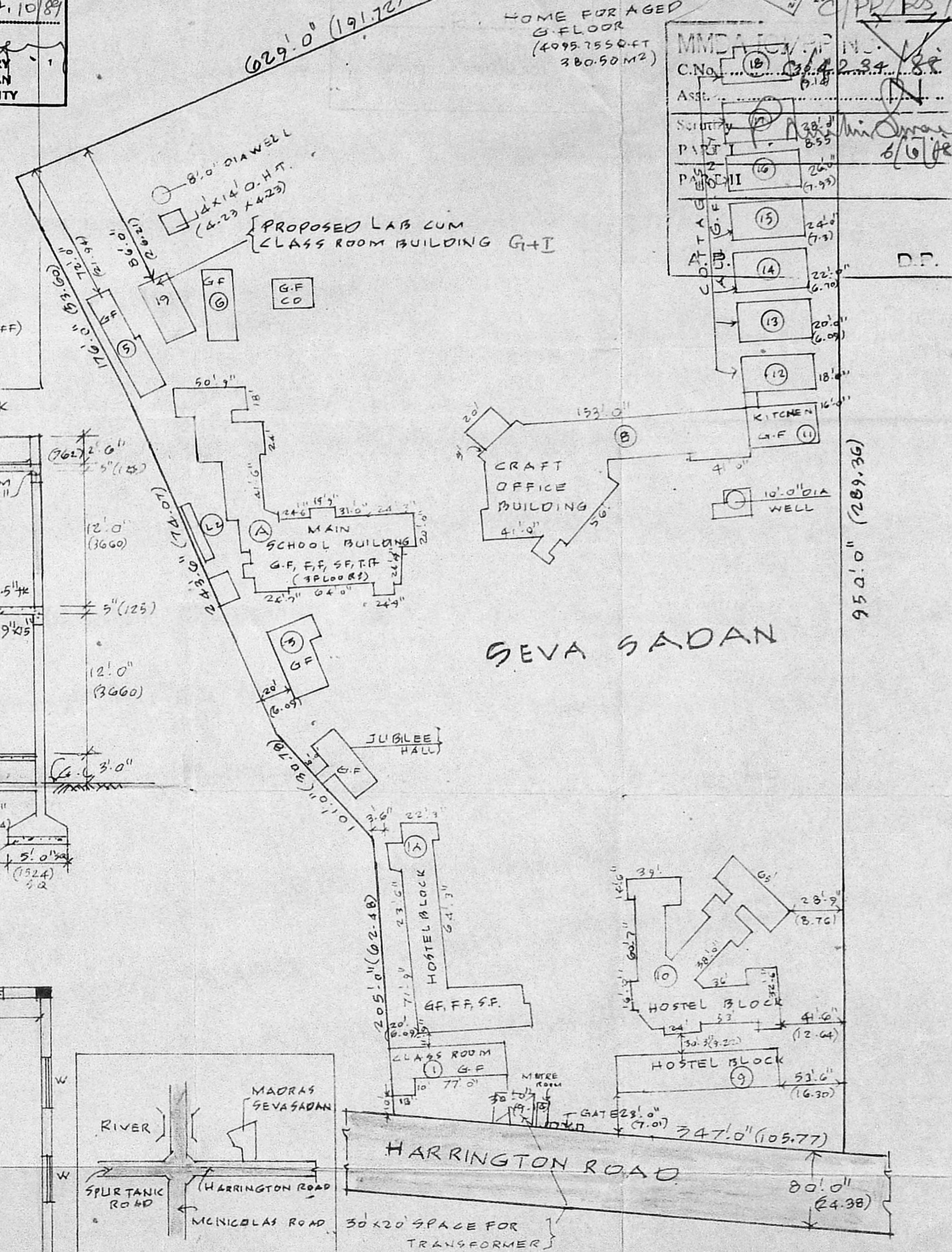

KEY PLAN
SCALE NTS.
C. Prerna Kumar
Honorary General Secretary,
MADRAS SEVA SADAN,
OWNER

V. S. Nilakantan, L.C.E.,
LICENSED SURVEYOR, 49
CORPORATION OF MADRAS,
PLOT NO. 77, RAILWAY COLONY,
1ST LAYOUT,
MAMALAKSHMI NAGAR,
ADAMBANKAM,
MADRAS-600 088.
LICENSED SURVEYOR